THE BUILDERS

1951

Digitized by the Internet Archive
in 2023 with funding from
LYRASIS and LYRASIS Members

https://archive.org/details/buildersthe1951jarr

THE BUILDERS

1950-1951

Volume XIV

JARRATT HIGH SCHOOL

Jarratt, Virginia

Dedication

THE SENIOR CLASS

Holds it a High Privilege

To Dedicate the

Nineteen Fifty-One Builders

To

Our Parents

Whose interest in us knows no bounds

Whose faith in us should be rewarded

Whose sacrifice for us is deeply appreciated

Whose pride in our success we hope to justify

Whose readiness to serve meets our needs for the day

Whose devotion we return with a heart full of thanks.

Faculty

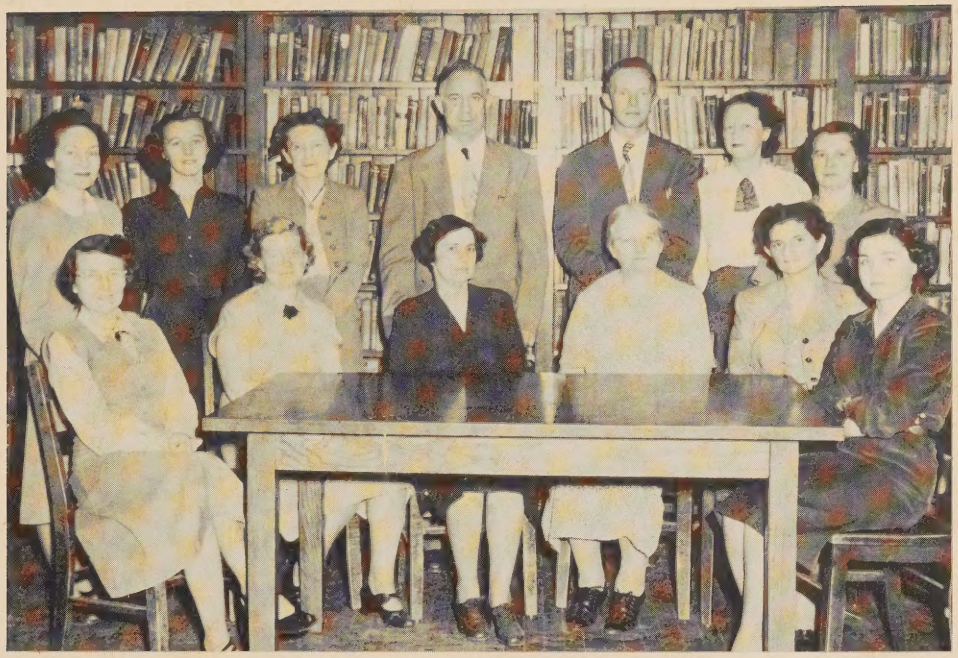

FIRST ROW: Frances L. Garner, Social Studies, English; Grace P. Burruss, English, French; Virginia Williams, First Grade; Mary P. Lindamood, Music; Willie G. Jenkins, Seventh Grade; Louise H. Grant, Fourth Grade; SECOND ROW: Dorthy G. Ivey, Sixth Grade; Jean H. Brown, Commercial; Susan B. Graham, Third Grade; R. L. Burruss, Principal, Social Studies, Latin; Samuel A. Owen, Mathematics, Science; Elizabeth F. Jarratt, Fifth Grade; Kathleen S. Harrison, Second Grade.

The Class Of 1951

COLA BRADLEY
"Cola"

Vice-Pres., S. C. A.
Basketball (Mgr.)
Baseball
Dramatics

COLLEEN DANIELS
"Col"

Basketball 1, 2
Softball 1, 2
Glee Club 1, 2, 4
Athletic Assoc. 1, 2
Annual Staff 1, 2, 4,
Dramatics 1, 2
Forensics 1, 2, 4

BARBARA CARTER
"Carter"

Basketball, Capt.
All Star (4)
Softball 1, 2, 3, 4
S. C. A. Treasurer
Glee Club 1, 2, 3, 4
Annual Staff
4-H Club
Dramatics

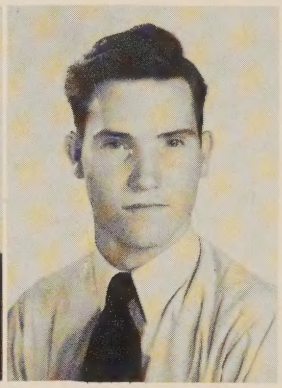

BOBBIE MITCHELL
"Hooty"

Basketball 1, 2, 3, 4
All Star Basketball Team 1950
Baseball 2, 3, 4
AAA Safety Patrol
Glee Club 1, 2, 3, 4
Band
Dramatics

DUDLEY HARRELL
"Dud"

Pres., S. C. A.
Basketball 2, 3, 4
Baseball 2, 3, 4
Annual Staff
Athletic Assoc.
Treasurer, Class
Dramatics
Band
4-H Club
Glee Club 1, 2, 3, 4

CHRISTINE EMORY
"Teeny"

Basketball 1, 2, 3, 4
All-Star 3
Softball 1, 2, 3, 4
Glee Club 1, 2, 3, 4
Reporter of S. C. A.
Dramatics 1, 2, 4
Annual Staff 4

The Class Of 1951

ROBERT MYRICK
"Hare"

Basketball 3, 4
Baseball 2, 3, 4
Glee Club 1, 2, 3, 4
Dramatics

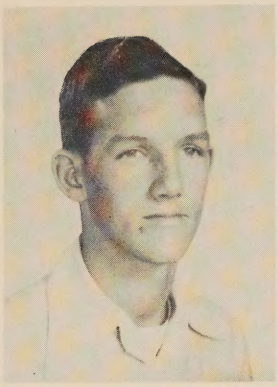

SALOME GAIL VINCENT
"Salome"

Basketball 1, 2, 4
Softball 1, 2, 4
Glee Club 1, 2, 3, 4
Vice-Pres., 4-H Club
Library Club
Forensics
Annual Staff
Dramatics
Class Sec.

ELIZABETH WILLIAMS
"Betty"

Basketball 1, 2, 3, 4
Softball 1, 2, 3, 4
Glee Club 1, 2, 3, 4
Vice-Pres. of S. C. A.
Athletic Asso., 3, 4
Annual Staff 4
Dramatics 1, 2, 4
Class Pres. 1, 2, 3, 4

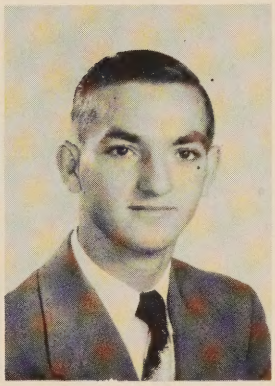

CALVIN RICHARDSON
"Sack"

Basketball 1, 2, 3, 4
Baseball 1, 2, 3, 4,
Glee Club 1, 2, 3, 4
Dramatics

WILLIAM STARKE
"Billy"

Annual Staff 3, 4
Glee Club 1, 2, 3, 4
Safety Patrol, Capt.
Forensics 3, 4
Dramatics 1, 2, 3, 4
French Club

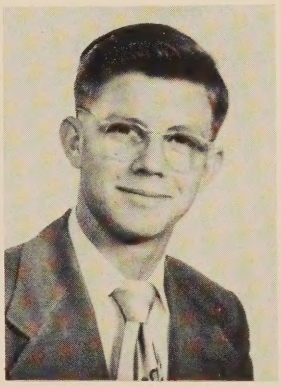

Who's Who

"NEATEST"

"MOST FRANK"

"CUTEST"

"BEST LOOKING"

"WITTIEST"

"FRIENDLIEST"

"LUCKIEST"

Who's Who

"MOST POPULAR"

"MOST COURTEOUS"

"BEST ALL AROUND"

"BEST PERSONALITY"

"MOST LIKELY TO SUCCEED"

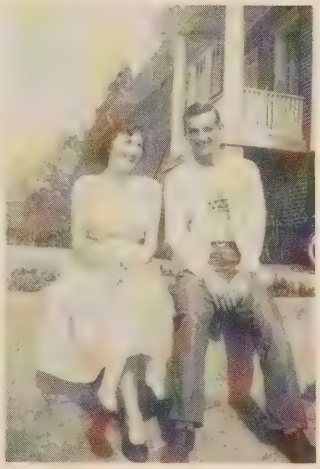

"MOST ATHLETIC"

Class Prophecy

Graduation night! The greatest night in the lives of the senior class of '51 of Jarratt High School! While I was dressing for the Commencement Exercises, a feeling of sadness passed over me at the thought of our parting friends, the Seniors of '51. But, as I began to look into the future my melancholy faded away.

Into my line of vision trooped the Seniors one by one. The first person I saw was Betty Williams, playing the leading role in the drama, THE HOUSE OF KITCHENS.

Following her I saw a girl of nineteen. Yes, it must be Christine, who had become very interested in raising pairs.

The scene then changed to a brillantly lighted gymnasium in which I saw Barbara Carter as the star forward of a leading basketball team.

Suddenly, I heard the honking of a car horn and as I looked up there before me was a green Ford in which I visualized two, no, three people. There sat Dickie and Salome Dunn and "Father's Little Dividend"!

After this scene had passed I saw Colleen Daniels busily reading poetry in the State Forensic Contest.

As the time passed, I saw Cola Bradley hurrying by on a '37 Ford to assist Mr. Owen in surveying land.

Suddenly I heard the stamping of feet and the blowing of a harmonica and you need no other description to recognize "Sack" Richardson.

The next person to come in view was a tall, thin boy, Robert Myrick. He had a bicycle loaded with THE RICHMOND TIMES DISPATCH newspapers and he was looking despairingly at two flat tires.

Down the road came a green streak of lightning (which really was a green '51 Kaiser) with none other than Bobbie Mitchell at the wheel. He must be home on furlough as he wore a soldier's uniform.

I heard the sound of a band marching down the street. Leading the band were charming majorettes, with Billy Starke following close behind.

After the band had passed, I saw a dark, curly headed boy, our good friend, Dudley Harrell. He was discussing the possibilities of enlarging the big city of Grizzard.

I realized with a start that it was time to leave for Commencement Exercises. Now I felt happy rather than sad. We would miss the Class of '51, but now I knew they had a bright future ahead of them and that they would be happy.

Betty Lou Jenkins

Last Will and Testament

We, the Seniors of the Class of 1951, being in an humorous state of mind and sound body do hereby will and bequeath to the class of 1952 and the faculty the following articles:

To Betty Lou we leave cooking utensils to outfit the "Kitchen" in her new dream home.

To Anne we leave a standing invitation to visit Betty Lou's home where there will always be an extra "Kitchen".

To Ruth Leigh we leave a recording of the song, "I NEVER SEE JIMMY ALONE".

To Rosalind, we bequeath a Royal typewriter.

To Goldie we leave our extra credits so she can play soft-ball next year.

To Pauline we leave a year's supply of dance tickets and an escort to all the square dances.

To David we leave a year's supply of dance tickets also, just in case Pauline loses hers.

To Edward we leave a walking cane and a bottle of Sloan's Liniment for Joanne to rub his back each night.

To Prince we leave Dudley's baseball uniform with a built-in heating system.

To Jean Simmons we leave a well-paying cafeteria with a joiner to assist.

To Doris, an "Elbow" pipe to keep her stove percolating during the cold winter nights.

To Billy we leave Bob Lemon's latest book on the art of pitching.

To George we leave a remedy for shyness and a dozen girl friends.

To Mrs. Garner we leave our very best wishes for success and happiness in her new teaching position.

To Mrs. Brown we leave enthusiastic pupils who will have every lesson prepared.

To Mrs. Burruss we leave a very competent assistant Librarian in the form of one Rosalia Janski.

To Mr. Owen we leave an up-to-date Laboratory and all the ball equipment the teams will need.

To Mr. Kessler we leave a sound proof music room so Mr. Owen can have his room again.

To Mrs. Lindamood we leave a new piano and a full supply of music.

To Mr. Burruss we leave our love, esteem and best wishes for his health and happiness.

Junior Class

RUTH BENDALL
Vice President

BILLY FELTS
President

ANNE REDMAN
Sec., Treas.

GEORGE BRADLEY

BETTY LOU JENKINS

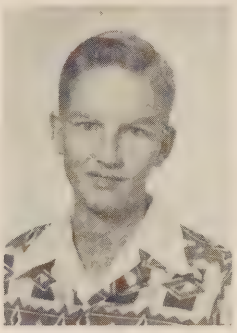

DAVID GRIZZARD

ROSALIND OWEN

DORIS PAIR

EDWARD HARRELL

GOLDIE PRITCHETT

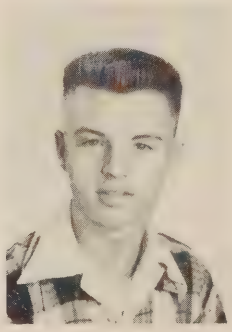

PRINCE PROCTOR

JEAN SIMMONS

PAULINE STARKE

Sophomore Class

FIRST ROW, Left to Right: Marjorie Carter, Nellie Bradley, Shirley Bendall, Ann Kelly, Irine Gordon, Janice Mitchell. SECOND ROW: Mrs. Brown, Nettie Lou Dunn, Barbara Vincent, W. C. Burgess, John S. Jones, Dickie Bendall, Nagtha Whibty, Ophelia Pritchett. THIRD ROW: Alfred Simmons, Bobby Owen, Hugh Harrell, Glenn Owen, Shirley Harrell.

FIRST ROW, Left to Right: Lucy Harrell, Virginia Harrell, Rosalia Janski, Ruth Emory, Lillie Mae Allen, Meade F. Kientz. SECOND ROW: Doris Burgess, Iris Dunn, Joanne Clarke, Barbara J. Woodruff, Freeman Harrell, Mr. Owen. THIRD ROW: Howard Proctor, George Andre, Gary Chapmen, Maurice L. Grizzard.

Freshman Class

Eighth Grade

FIRST ROW, Left to Right: Lillie M. Livesay, Virginia Myrick, Gloria Good, Edith Holloway, Lois Harrell, Evelyn Woodruff, Ann Bradley. SECOND ROW: Patricia Owen, Virlinda Joyner, Jeanette Felts, Robert Mitchell, Leon Livesay. THIRD ROW: Robert Burruss, Billy Gregory, S. F. Duncan, Jerome Chaplo, Harry Zimmerman, Jonathan Johnson, Carlton Leonard.

FIRST ROW, Left to Right: Mary Jones, Madeline Benton, Phylliss Edwards, Alice Starke, Anastasia Evans, Joyce Williams, Ella Prince. SECOND ROW: Mary Burruss, Katherine Emory, Vivian Owen, Jean Williams, Joan Dunn, Mary Creath, Mary Wilkerson, Betty Gregory, Mary Norsworthy. THIRD ROW: Warner Burgess, Jimmie Kelly, Richard Jarratt, W. B. Harrell, George Briley, Huey Lane, Ronald Coleman. Teacher, Willie G. Jenkins.

Seventh Grade

Sixth Grade

FIRST ROW, Left to Right: Corrol Harrell, Clyde Harrell, Dickie Newcomb, Carlton Webb, Walter Jarratt, Jackie Jenkins. SECOND ROW: Phyllis Updyke, Barbara Wilkerson, Evelyn Harrup, Catherine Woodruff, Jean Shields, Helen Pettway, Betty Bradley, Hazel Mitchell. THIRD ROW: Rufus Harrell, Billy Hogarth, Frances Starke, Evelyn Proctor, Page Smith, Joanne Briley, Margaret Barnhart, Evelyn Starke. FOURTH ROW: Donald Starke, Tommy Clarke, Harrison Williams, V. T. Harrell, S. L. Joyner, George Smith, William Rodgester, Teacher, Dorthey G. Ivey.

FIRST ROW, Left to Right: Florence Smith, Lois Gordon, Lunette Grizzard, Sandra Gregory, Ruby Briley, Barbara Zimmerman, Mary Jane Williams, Nellie Osborne. SECOND ROW: Helen Dancey, Eddie Myrick, Monroe Duncan, Stanley Gephart, Sammy Jones, Eddie Harrell, Joseph Luczycki. THIRD ROW: William Jarratt, Charles Dunn, Horace Hall, Jack Harrup, William Woodruff, Robert Johnson, James Wray, Melissa Harrell, Teacher, Elizabeth F. Jarratt.

Fifth Grade

Fourth Grade

FIRST ROW, Left to Right: Alice Williams, Ann Maitland, Jimmy Woodruff, Margaret Babb, Paige Harrell, Patricia Richardson, Ruth Marks Temple. SECOND ROW: Robert Gephart, Bobby Proctor, Virginia Dancy, Betty Allen, Mary Fuller, Gene Allen, Edna Myrick. THIRD ROW: Ben Owen, Wayne Poach, Edward Ogburn, Billy Mitchell, Billy Willis, Lawrence Coleman. Teacher, Mrs. Louise Grant.
Shelton Barnes, Clyde Matthews, Norma Harrell, Alton Harrell
Bobby Wilson, James Richardson

FIRST ROW, Left to Right: John Wray, Mary Emory, Lorita Evans, Sheila Woodruff, Floyd Hall, Regina Starke, Milly Starke, Layton Wheeler, Linda Shields. SECOND ROW: Bettie Mae Mercer, Charles Warren, Janet Harrell, Doris Harrison, Billy Holloway, Elaine Williams, Billy Ladd. THIRD ROW: Mildred O'-Berry, John Jones, Cecil Woodruff, Luther Harrell, Billy Leath, Jerry Bell, Carol Good, Tom Jarratt. Teacher, Mrs. Susan Graham.

Third Grade

Second Grade

FIRST ROW, Left to Right: Billy Gordon, Melvin Harrell, V. L. Woodruff, Bubby Babb. SECOND ROW: Helen Dancy, Carolyn Barnes, Glen Newcomb, Barbara Johnson, Ann Pennington, Vivian Richardson, Dama Gregory, Lewis Briley. THIRD ROW: Carolyn Sykes, Brenda Dunn, Robert Zimmerman, Curtis Saunders, Jimmie Edwards, William Joyner, Billy Bradley, Walter Jones. FOURTH ROW: Dorthy Starke, Gail Kubrock, Jane Owen, Barbara Hall, Charlotte Gordon, Warren Poach, Archie Evans, Tommy Harrison. Teacher, Katherleen S. Harrison.

FIRST ROW, Left to Right: Bobby Simmons, Thomas Ellis, Ralph Miller, Cary Williams, James Mercer, Glenn Harrell, Martin Harrell, Roy Velvin, Gilbert Ozmore. SECOND ROW: Judy Owen, Lloyd Allen Whitby, George Wray, Charles Woodruff, Gary Williams, Rose Ellen Kientz, Anne Williams, Martin Proctor, Ronnie Bell, Polly Rodgester. THIRD ROW: William David Moody, Lorine Gordon, Willie Barnes, Lynn Wheeler, Tommy Owen, Dolly Rodgester, Frances Sykes. FOURTH ROW: Nancy Woodruff, Deanna Willis, Dorothy Jarratt, Joyce Rideout, Carolyn Starke, Carolyn Richardson, Janet Hope, Judy Barnes, Shirley Harrison, Herbert Myrick. Teacher, Mrs. Virginia H. Williams.

First Grade

S.C.A. Officers

President ..... Dudley Harrell
Secretary ..... Goldie Pritchett
Treasurer ..... Barbara Carter
Reporters ..... Christine Emory and Doris Pair
Sponsor ..... S. A. Owen

Athletic Association

FIRST ROW: Ophelia Pritchett, Pauline Starke, Lucy Harrell. SECOND ROW: Gloria Good, Bobby Owen, Billy Felts, Dudley Harrell. Bobby Burruss.

Glee Club

Director, Mrs. R. L. Lindamood

School Band

Director, David J. Kessler

Library Club

FIRST ROW: Lois Gordon, Alice Williams, Jimmy Woodruff, Maxie Moore, Billy Hogarth, Jean Wilkerson. SECOND ROW: Mary Burruss, Lily Livesay, Rosalia Janski, Grace Burruss, Salome Vincent, Irene Gordon, Anne Redmen.

4H Club

President ..... Ophelia Pritchett
Vice-President ..... W. C. Burgess
Secretary ..... Salome Vincent
Reporter ..... Bobby Owen

Forensics

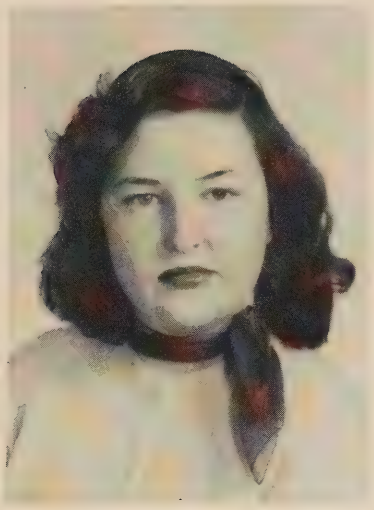

COLLEEN DANIELS

SALOME VINCENT

DISTRICT C WINNERS

The District C Meet was held at Disputanta. We entered six contestants and had two winners who went to the Regional Meet at William and Mary College, Williamsburg. Those who took part were:

Boys' prose reading ..... Richard Bendall
Girls' prose reading ..... Ophelia Pritchett
Poetry reading ..... Colleen Daniels
Boys' public speaking ..... Hugh Harrell
Girls' public speaking ..... Salome Vincent
Spelling ..... Lucy Harrell

Boy's Basketball

Captain, Billy Felts, kneeling. FIRST ROW, Left to Right: Dudley, Robert Myrick, Calvin Richardson, Bobby Mitchell, Hugh Harrell. SECOND ROW: Bobby Owen, W. C. Burgress, John S. Jones, Prince Proctor, Glen Owen. Coach, Samuel A. Owen.

Boy's Baseball

FRONT: Billy Felts. FIRST ROW, Left to Right: Dickie Bendall, Calvin Richardson, Hugh Harrell, Glen Owen, Prince Proctor, Robert Myrick. SECOND ROW: Bobby Mitchell, Bobby Owen, Dudley Harrell, John S. Jones, W. C. Burgess. Coach, Samuel A. Owen.

Boys' Basketball

1950-1951 RECORD

Jarratt	34	Disputanta	19
Jarratt	18	Surry	8
Jarratt	19	Midway	45
Jarratt	14	McKenney	46
Jarratt	48	Wakefield	13
Jarratt	43	Dinwiddie	25
Jarratt	24	Stony Creek	21

The boys won third place and played in the tournament at Dinwiddie. There they met Midway and were defeated 44-24.

We played in two games in the Sussex County tournament. The results were as follows:

Jarratt	36	Stony Creek	25
Jarratt	20	Waverly	34

Boys' Baseball

We have met with successes and failures this season. Of the eight games played so far, four were in favor of Jarratt and four went to the opponents. The games won were played with McKenney, Carson, Disputanta, and Waverly. We lost to Midway, Wakefield, Dinwiddie and Surry.

Basketball Team

FIRST ROW, Left to Right: Salome Vincent, Shirley Bendall, Ophelia Pritchett, Lucy Harrell, Pauline Starke, Nettie Lou Dunn. SECOND ROW: Barbara Carter, Christine Emory, Ruth Bendall, Goldie Pritchett, Nagtha Whitby, Shirley Harrell, Betty Williams, Joanne Clarke, Marjorie Carter. Coach R. L. Burruss.

FIRST ROW, Left to Right: Virginia Harrell, Ruth Bendall, Christine Emory, Nagtha Whitby, Goldie Pritchett, Pauline Starke. SECOND ROW: Barbara Carter, Salome Vincent, Shirley Bendall, Lucy Harrell, Marjorie Carter, Betty Williams. THIRD ROW: Iris Dunn, Doris Burgess, Nettie Lou Dunn, Ophelia Pritchett, Shirley Harrell. Coach, R. L. Burruss.

Softball Team

Girls' Basketball

The basketball team did not lose a game the entire season and won in two tournaments. The season's schedule and results were as follows:

Jarratt	71	Disputanta	17
Jarratt	58	Surry	17
Jarratt	31	Midway	26
Jarratt	43	McKenny	23
Jarratt	49	Wakefield	38
Jarratt	33	Dinwiddie	32
Jarratt	54	Stony Creek	16

District C Tournament games were played at Dinwiddie with these results:

Jarratt	36	McKenney	18
Jarratt	33	Midway	19

Sussex County Tournament was held at Waverly. The results of our games were:

Jarratt	69	Stony Creek	12
Jarratt	35	Waverly	26

Girls' Softball

The softball team has not completed its schedule. It is as follows:

Jarratt	4	Midway	14
Jarratt	24	McKenney	8
Jarratt	12	Carson	4
Jarratt	16	Disputanta	14
Jarratt	26	Waverly	8
Jarratt	8	Wakefield	12
Jarratt	10	Dinwiddie	3
Jarratt	27	Surry	3
Jarratt	?	Stony Creek	?

Compliments of

GREENSVILLE

IMPLEMENT CO.

JOHN DEERE

Sales & Service

Southern States

Feeds, Seeds, Farm Supplies

Mall Portable Power Tools

New Holland Farm Machinery

Phone 2320

Emporia Virginia

Congratulations to the class of 1951

J. F. BATTE & SONS, INC.

REALTORS

JARRATT INDUSTRIES, INC.

BUILDING CONTRACTORS

Manufacturers

Suppliers

Jarratt, Va. Richmond, Va.

Compliments of

OWEN MOTOR COMPANY

Phone 77-1

Jarratt Virginia

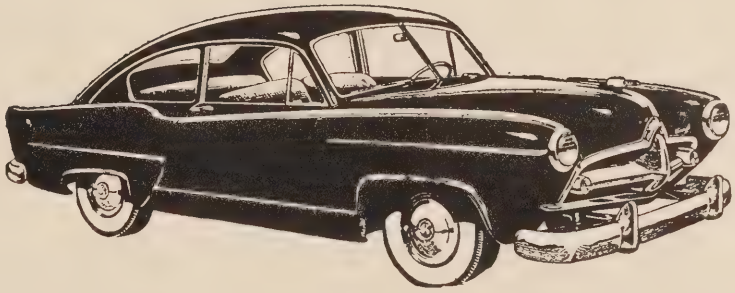

Southern Johns-Manville

Extends

Hearty Congratulations

To The

Graduating Class

Capital Service Station

Chrysler - Plymouth

International Trucks

Sales and Service

Day Phone 2167

Night Phone 2890

Emporia, Virginia

Cooke Lumber Co.

Lumber

Sherwin-Williams Paints

Building Supplies

We Deliver In Jarratt

Phone 2154

Emporia, Virginia

W. T. Tillar Co., Inc.

Hardware - Building Material

Johns-Manville Company, Agents

Farmall Farm Machinery

General Electric Appliances

Refrigerators - Ranges - Washers

Athletic Supplies Of All Kinds

Zenith Radios

"The House Of Service"

Phone 6

Emporia, Virginia

RIVERSIDE MOTOR CO., INC.

Dodge - Plymouth Sales and Service

Dodge "Job-Rated" Trucks

General Automobile repair Service

529 North Main Street

Phone 3123

Emporia Virginia

EMPORIA SASH & DOOR COMPANY, INC.

Flooring - Ceiling - Siding - Lime - Plaster - Paints

Builders Hardware

Dial 2067

Emporia Virginia

Lassiter Buick Co.

When Better Automobiles Are Built Buick Will Build Them

Telephone 2510

Emporia, Virginia

BUICK

Harrell Chevrolet Corp.

CHEVROLET

Sales and Service

Phone 2068

Emporia, Virginia

HERFF JONES COMPANY

Manufacturers
of
Jarratt High School Commencement
Announcements and Visiting Cards
Virginia Representative
James L. Deck
300 East Main Street

Richmond 19 Virginia

COLEY'S JEWEL BOX, INC.

"The Diamond Center"

408 Main St.

Emporia Virginia

M. C. BARFIELD, JR.

V-C Fertilizers

Buyer Of Peanuts - Sheller Of Peanuts

Local and Long Distance Hauling

P.O. Box 467

Telephone 2264

Emporia Virginia

Ford TRACTOR

Dearborn FARM EQUIPMENT

HARDING'S HARDWARE COMPANY

J.E. Hallingshead
Sales Representative

300 South Main Street
Emporia, Virginia
Tels.: 2345 - 2340

KLUGEL AND SON

ROOFERS AND METAL WORKERS

Pittsburgh Paints
Esso Oil Burners and Heating Equipment

Phone 2267

Emporia Virginia

JARRATT SELF SERVICE

Quality Meats

Frozen Foods

Fresh Produce

WE DELIVER

Phone 381

Jarratt Virginia

BLOOM BROTHERS

Family Outfitter

Lawrenceville Emporia

WILLOUGHBY JEWELERS

"A Perfect Gift

For

Any Occasion"

309 Halifax St.

Dial 2615

Emporia Virginia

FOR YOUR DAILY NEEDS

CALL

BELFIELD DAIRY

2265

Grade "A" Pasteurized Milk, Raw Milk

Butter, Whipping Cream, Butter Milk

"Nature's Most Nearly Perfect Food"

We Deliver Daily in Jarrett

SOUTHERN FURNITURE CO.

"Feather Your Nest

With

A Little Down"

123 North Main Street

Phone 2716

Emporia Virginia

Compliments of

GEORGE E. SKINNER

Distributor For

Sinclair Refining Co.

And

Goodyear Tire &

Rubber Co.

Phone 2062

Emporia Virginia

For Real Service, See, Write Or Call

SAMMY JONES

Local Representative For

E. E. Goodwyn Corp.

Of Emporia, Virginia

Insurance Of All Kinds

Jarratt Virginia

BOWEN

ELECTRIC COMPANY

Home Appliances
"We Service What We Sell"
116 North Main Street
Phone 2268
Emporia Virginia

THOMPSON'S

TRUCK TERMINAL

The Home of Good Food
"You're Home Away From Home"
Try our Giant Ice Cream shakes
F. M. Powell Jr., Manager

Compliments of

THE BANK OF SOUTHSIDE VIRGINIA

Jarratt - Stony Creek - Carson - Prince George

*****

MEMBER OF FEDERAL DEPOSIT INSURANCE CORPORATION

FAIRFAX HALL

FOOD PRODUCTS

BARROW GROCERY CO. INC.

DISTRIBUTORS

Blackstone Virginia

Compliments of

EMPORIA FLORIST

William Spykhoven

JOSTEN'S TREASURE CRAFT

Jewelry and Stationery

Stan Martin
Representative

Nashville North Carolina

LEATH'S DRUG STORE

Prescriptions

Drugs

Sodas

Emporia, Va.
Phone 2522

Jarratt, Va.
Phone 391

LEE'S

BARBER SHOP

Jarratt Virginia

J. D. BROWN

Buyer of Cotton and Peanuts

Dealer in General Merchandise

Jarratt Virginia

JERRY'S GROCERY STORE

Fresh Meats and Vegetables

Jarratt Virginia

SYKE'S SERVICE STATION

Dial 311

Jarratt Virginia

Gas - Oil

WATKINS BROTHERS COMPANY

Main Street Phone 243

WATKINS MOTOR COMPANY, INC.

Ford

Sales Service

Dealer # 638
Phone 3014

Emporia Virginia

Compliments of

VAN DYKE'S

Dial 2341

Emporia Virginia

L. W. MITCHELL

Self Service

Gro., Fresh Meats & Poultry
Dial 2839

Emporia Virginia

H. W. HALL & BRO., INC.

Furniture and Appliances
423 South Main Street
Phone 2614
"Look For The Store
With The Rocking Chair"

Emporia Virginia

CATO BROTHERS, INC.

Feed and Seed

Cotton Ginners

Buyers of Peanuts

Phone 2715 117 East Atlantic Street

TEMPLE MOTOR SALES, INC.

Ford

Phone 181 Authorized Dealer Jarratt, Virginia

Ford Cars and Trucks - Guaranteed Used Cars
Case Farm Machinery - Frigidaire Electric Home Appliances
Coleman Gas and Oil Stoves - Stromburg-Carlson Radios
Easy Washing Machines

Remember To Shop At

LEGGETTS DEPARTMENT STORE

The Shopping Center Of The Town

Home Of Better Values

Emporia, Virginia

FERGUSON TRACTOR

SALE, EXCHANGE AND LIVERY COMPANY

Dealers In
Ferguson Tractors and Implements
Horses, Mules, Wagons, Harness

Phone 2422 Emporia, Virginia

FRAZIER LOFTES COMPANY, INC.

Courteous Service

And

Quality Merchandise

Dial 2714 Emporia, Virginia

MITCHELL BROTHERS

Fresh Meats and Groceries
Country Produce Bought and Sold

Ballard's Famous Flours and Insurance Feeds

415-417 Halifax Street

Phone 222 N. Emporia, Virginia

WATKINS-WOOD DRUG COMPANY

"Home of Finer Pharmaceuticals"

213 North Main Street

Dial 3021

Emporia, Virginia

Serving Coca-Cola Serves Hospitality

Coca-Cola

EMPORIA COCA-COLA BOTTLING COMPANY, INC.

Emporia, Virginia

The First National Bank

Emporia, Virginia

We Have Served Jarratt and The Vicinity Continuously

Since 1907

SAFE - SOUND - SECURE

Member Federal Deposit Insurance Corporation

HARRY F. HOKE & CO.

102 West Atlantic St.

Sampson Paints

Texaco Products

Fuel Oils

Emporia

Virginia

J. L. CULPEPPER

FOOD DISTRIBUTOR

Mrs. Filbert's Products

Borden's Foods

Nestle's Cocoa

autographs

DELMAR